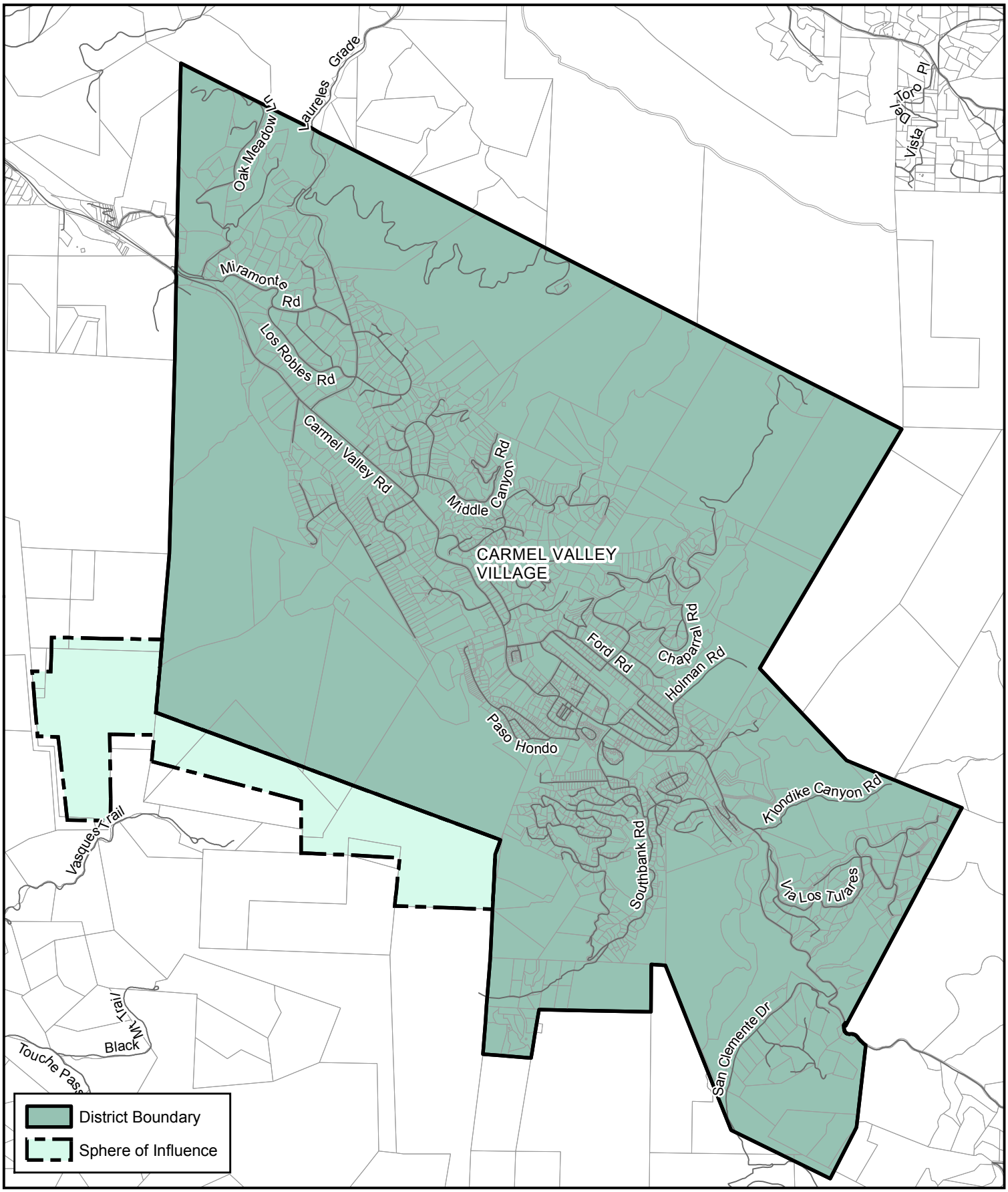

LAFCO *of Monterey County*

LOCAL AGENCY FORMATION COMMISSION

P.O. Box 1369
Salinas, CA 93902
Telephone (831) 754-5838

132 W. Gabilan St., Suite 102
Salinas, CA 93902
FAX (831) 754-5831

N

0 2,000 4,000
Feet

SPECIAL DISTRICTS

CARMEL VALLEY RECREATION & PARK DISTRICT

Last LAFCO-Approved Change: 12/13/1994
Map Prepared: 4/26/2016